

# DOUBLE-WIDE ANCHORING PLAN (TYPICAL)

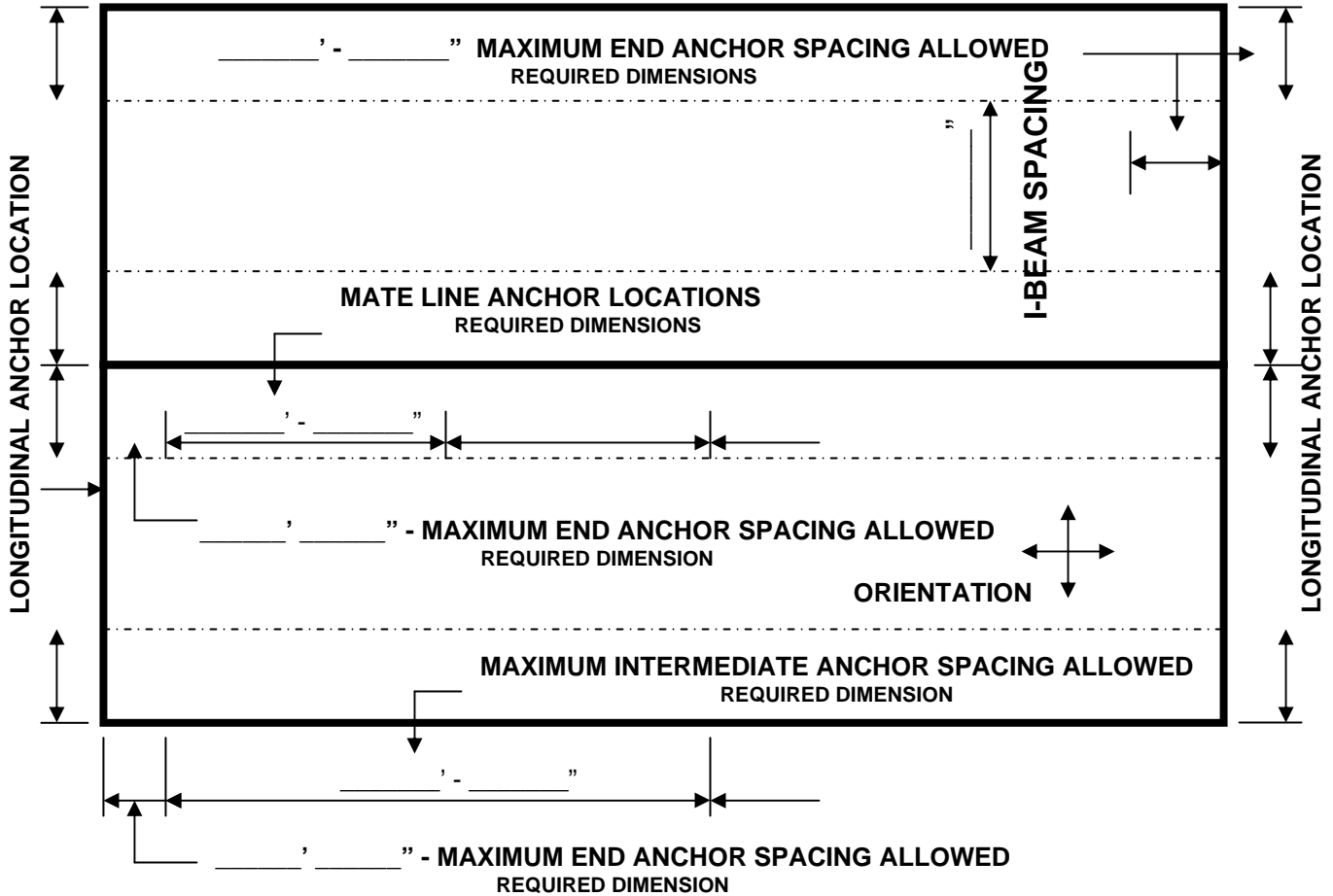

## MANUFACTURER INFORMATION

Name \_\_\_\_\_

Home Size \_\_\_\_\_

Maximum I-Beam Spacing \_\_\_\_\_

Maximum Anchor Spacing \_\_\_\_\_

## SOIL INFORMATION

Classification No. \_\_\_\_\_

Soil Bearing Capacity \_\_\_\_\_

## ANCHORING INFORMATION

Ext. Wall Height \_\_\_\_\_

Roof Pitch \_\_\_\_\_

Height From Ground to \_\_\_\_\_

Frame Connection \_\_\_\_\_

## ANCHORING INFORMATION Cont.

Anchor Manufacturer \_\_\_\_\_

Lateral Anchors Req'd **YES** or **NO**

Anchor P.N. \_\_\_\_\_

Connector P.N. \_\_\_\_\_

Longitudinal Anchors Req'd **YES** or **NO**

Anchor P.N. \_\_\_\_\_

Connector P.N. \_\_\_\_\_

No. Per End \_\_\_\_\_

### Mate Line

Lateral Anchors Req'd **YES** or **NO**

Anchor P.N. \_\_\_\_\_

Connector P.N. \_\_\_\_\_

\* P.N. = Part or Product Number

# TRIPLE-WIDE ANCHORING PLAN (TYPICAL)

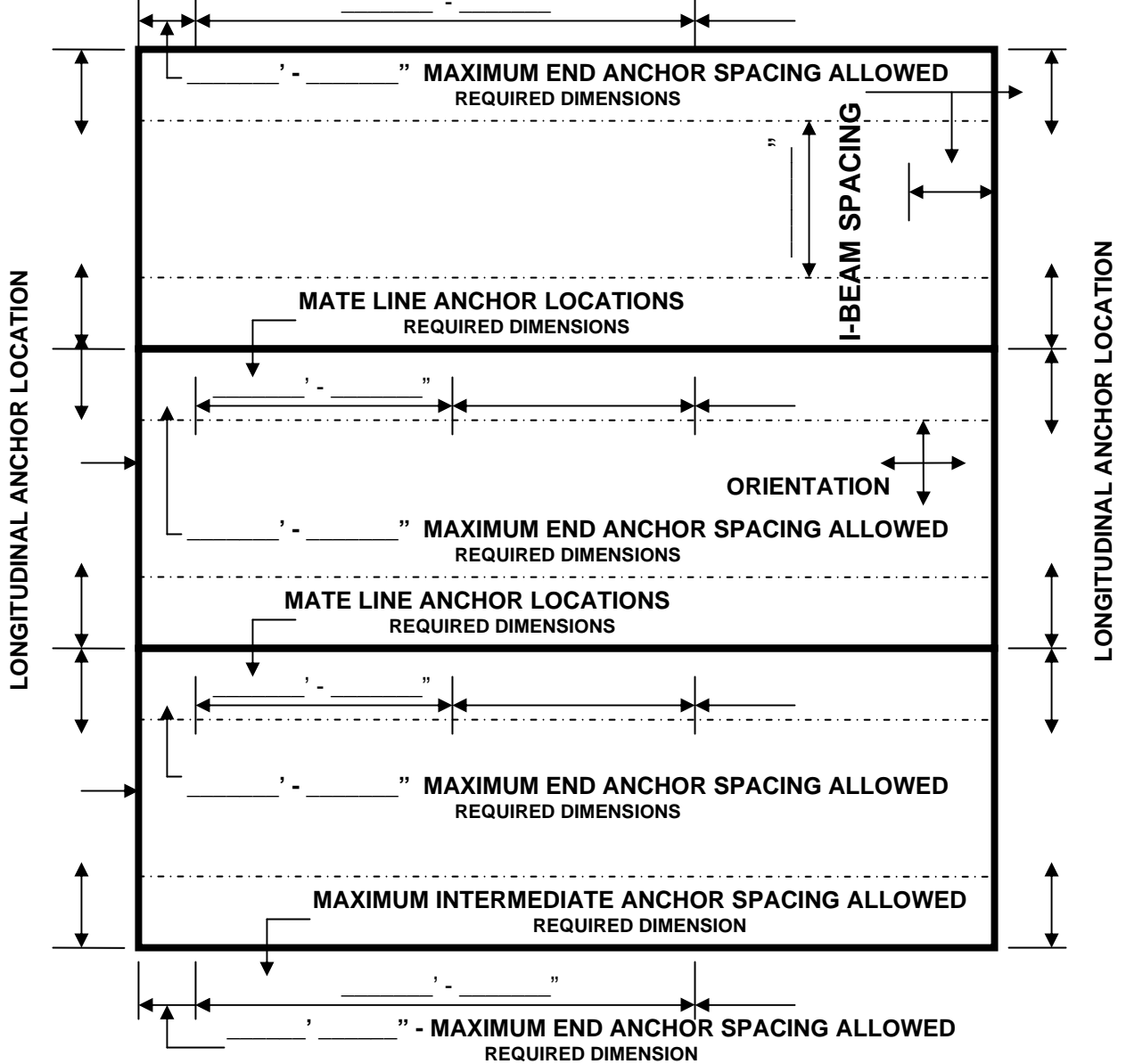

## MANUFACTURER INFORMATION

Name \_\_\_\_\_

Home Size \_\_\_\_\_

Maximum I-Beam Spacing \_\_\_\_\_

Maximum Anchor Spacing \_\_\_\_\_

## SOIL INFORMATION

Classification No. \_\_\_\_\_

Soil Bearing Capacity \_\_\_\_\_

## ANCHORING INFORMATION

Ext. Wall Height \_\_\_\_\_

Roof Pitch \_\_\_\_\_

Height From Ground to \_\_\_\_\_

Frame Connection \_\_\_\_\_

## ANCHORING INFORMATION Cont.

Anchor Manufacturer \_\_\_\_\_

Lateral Anchors Req'd **YES** or **NO**

Anchor P.N. \_\_\_\_\_

Connector P.N. \_\_\_\_\_

Longitudinal Anchors Req'd **YES** or **NO**

Anchor P.N. \_\_\_\_\_

Connector P.N. \_\_\_\_\_

No. Per End \_\_\_\_\_

### Mate Line

Lateral Anchors Req'd **YES** or **NO**

Anchor P.N. \_\_\_\_\_

Connector P.N. \_\_\_\_\_

\* P.N. = Part or Product Number

# DOUBLE-WIDE W/ TAG ANCHORING PLAN (TYPICAL)

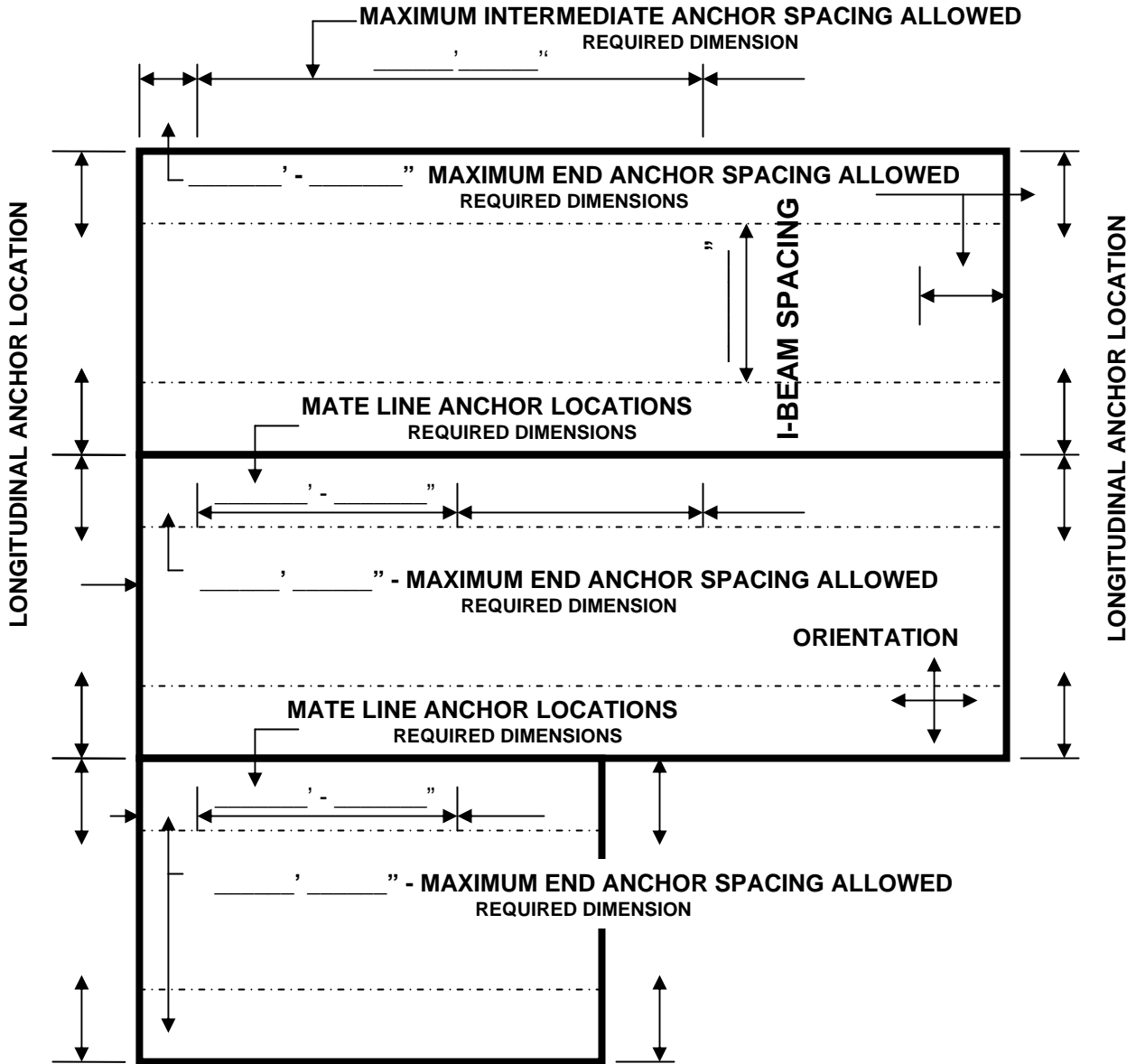

## MANUFACTURER INFORMATION

Name \_\_\_\_\_

Home Size \_\_\_\_\_

Maximum I-Beam Spacing \_\_\_\_\_

Maximum Anchor Spacing \_\_\_\_\_

## SOIL INFORMATION

Classification No. \_\_\_\_\_

Soil Bearing Capacity \_\_\_\_\_

## ANCHORING INFORMATION

Ext. Wall Height \_\_\_\_\_

Roof Pitch \_\_\_\_\_

Height From Ground to \_\_\_\_\_

Frame Connection \_\_\_\_\_

## ANCHORING INFORMATION Cont.

Anchor Manufacturer \_\_\_\_\_

Lateral Anchors Req'd **YES** or **NO**

Anchor P.N. \_\_\_\_\_

Connector P.N. \_\_\_\_\_

Longitudinal Anchors Req'd **YES** or **NO**

Anchor P.N. \_\_\_\_\_

Connector P.N. \_\_\_\_\_

No. Per End \_\_\_\_\_

Mate Line

Lateral Anchors Req'd **YES** or **NO**

Anchor P.N. \_\_\_\_\_

Connector P.N. \_\_\_\_\_

\* P.N. = Part or Product Number

# SINGLE-WIDE ANCHORING PLAN (TYPICAL)

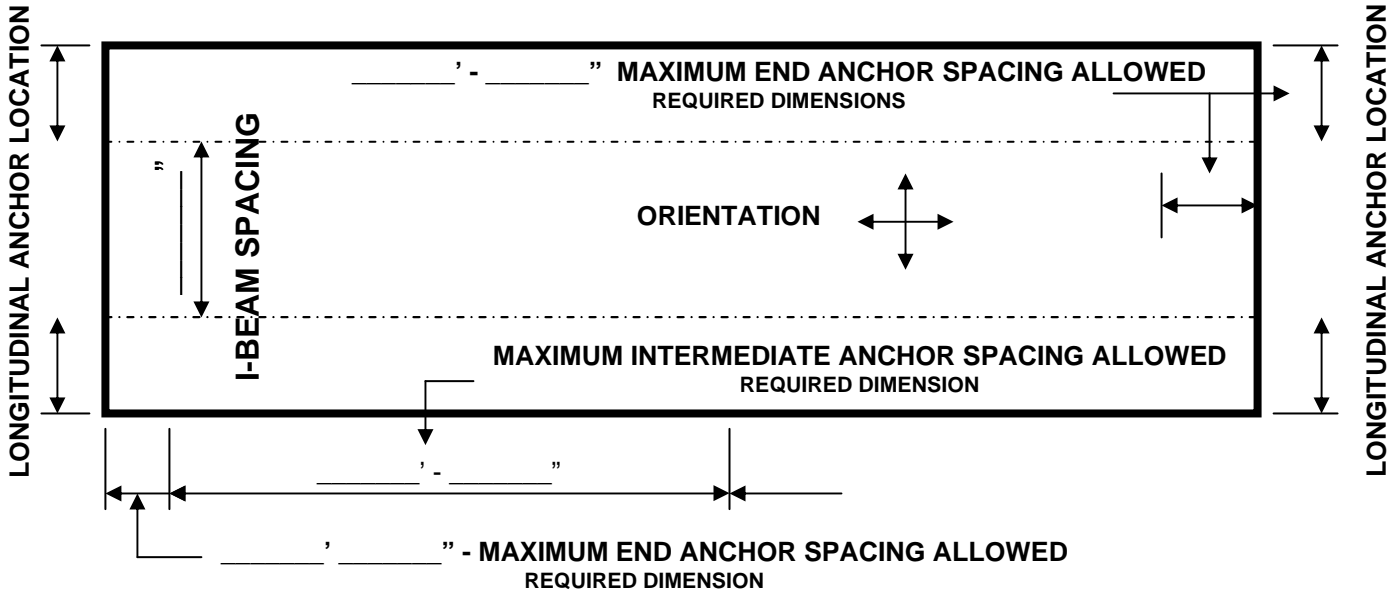

## MANUFACTURER INFORMATION

Name \_\_\_\_\_  
 Home Size \_\_\_\_\_  
 Maximum I-Beam Spacing \_\_\_\_\_  
 Maximum Anchor Spacing \_\_\_\_\_

## SOIL INFORMATION

Classification No. \_\_\_\_\_  
 Soil Bearing Capacity \_\_\_\_\_

## ANCHORING INFORMATION

Ext. Wall Height \_\_\_\_\_  
 Roof Pitch \_\_\_\_\_  
 Height From Ground to  
 Frame Connection \_\_\_\_\_

## ANCHORING INFORMATION Cont.

Anchor Manufacturer \_\_\_\_\_  
 Lateral Anchors Req'd **YES** or **NO**  
 Anchor P.N. \_\_\_\_\_  
 Connector P.N. \_\_\_\_\_  
 Longitudinal Anchors Req'd **YES** or **NO**  
 Anchor P.N. \_\_\_\_\_  
 Connector P.N. \_\_\_\_\_  
 No. Per End \_\_\_\_\_

\* P.N. = Part or Product Number

## SUPPLEMENTAL INFORMATION SHEET

THIS IS ADDITIONAL INFORMATION REQUIRED BY THE CCLD FOR APPROVAL OF INSTALLATION PLANS FOR MANUFACTURED HOME INSTALLATIONS IN COMPLIANCE WITH THE MANUFACTURERS INSTALLATION MANUAL, HUD CFR 3285 AND MN STATE BUILDING CODE (MSBC).

### HOME INSTALLATION BY:

- MN LICENSED MANUFACTURED HOME INSTALLER
- HOMEOWNER

### TYPE OF INSTALLATION

- MANUFACTURED HOME PARK
- PRIVATE PROPERTY

### SITE

- SITE PLAN PROVIDED-INCLUDE BUILDING AND PROPERTY LINE SETBACKS
- SITE DRAINAGE
- DESIGNATED FLOOD HAZARD AREA
- FIRE SEPARATION REQUIRED YES OR NO: IF YES—EXPLAIN REQUIREMENTS & DETAIL ON SITE PLAN

### MULTI-SECTION FRAMING TOLERANCES

- LIST THE MAX. GAP ALLOWED BETWEEN THE SECTIONS OF THE STRUCTURE
- FLOOR
- CEILING
- RIDGE

ACCESSORY STRUCTURES—PER MANUFACTURERS INSTALLATION MANUAL, MSBC CHAPTER 1350 AND MSBC CHAPTER 1300.

- DECKS
- STAIRS
- LANDINGS
- OTHER